

the Revue

1943

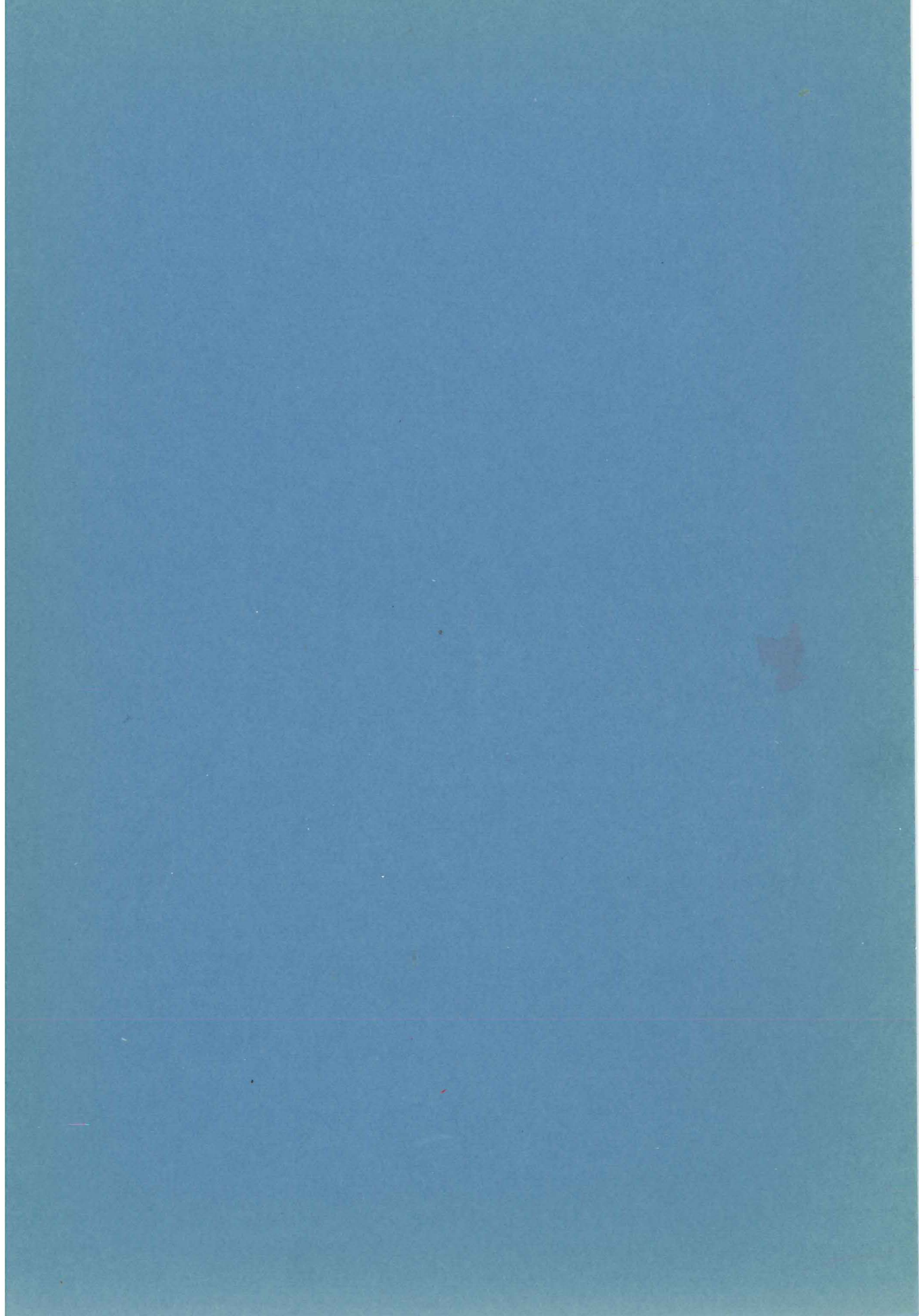

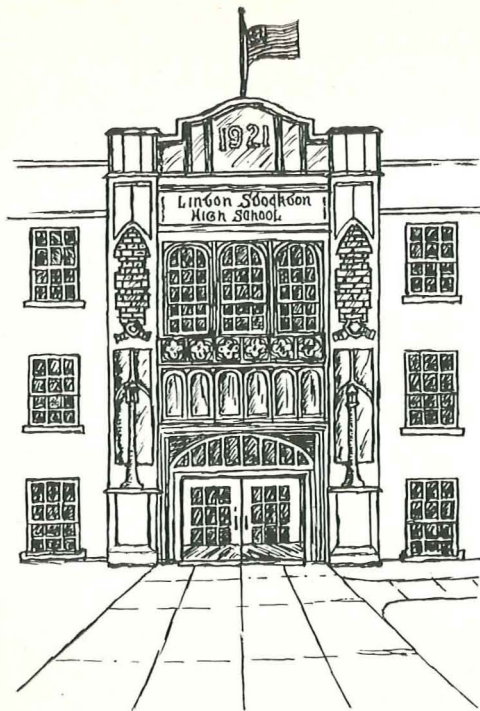

The Revue
published by the Senior Class of
Linton Stockton High School
1943

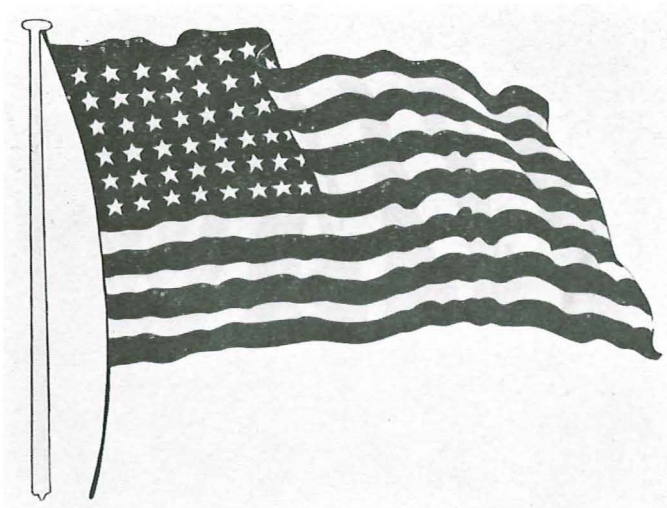

Brave lads, you left your home and friends

To fight a battle that you did not cause,
To free the world for future lives of men.

Brave lads, do you remember school

And plays and games and parties in the past,
Where fun and folly was the only rule?

Brave lads, this book is meant for you.

Your strength and courage and your faith in God
Are praised by boys and girls of Red and Blue.

—Lela Rose Hinman.

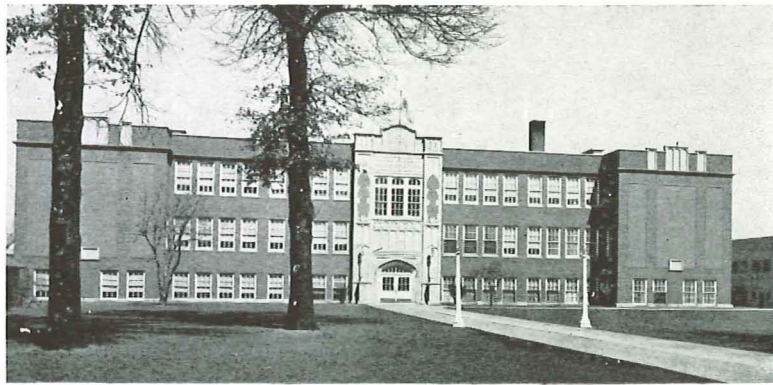

These buildings, symbolic of higher education, shall always remind us of happy hours spent in the pursuit of knowledge and in the formation of friendships. Old Glory, flying high above the entrance, symbolizes that freedom so dear to the hearts of the boys and girls of this United States—the freedom that is being protected by the boys to whom this book is dedicated.





JERE O. GOODMAN, Superintendent-Principal

Indiana Central College A.B.
 Indiana State Teachers College M.S.
 Butler University
 Indiana University

LHS

Any Senior should be proud to be a member of the Class of 1943. This class has proved to be capable leaders in Linton-Stockton High School through a trying year of war effort. The entire school personnel, including teachers and pupils, has shown remarkable ability to develop an integrate program toward the war effort with donations to Red Cross, Community Chest Fund, Tuberculosis Association, as well as collecting tons of scrap metal and purchasing approximately \$5,000.00 worth of war stamps and bonds. Physical fitness and refresher mathematic programs have been added tasks, but cheerfully accepted by our patriotic Juniors and Seniors.

Sincere compliments are certainly in order for the Class of 1943

—Jere O. Goodman.

The Senior Class of 1943 wishes to express its appreciation to the members of the School Board—these men who have made possible the many improvements in our school and its surroundings.

To Mr. Goodman, our Superintendent-Principal, for his numerous efforts and accomplishments in procuring for the students a better understanding between the pupils and their advisors, and for his work in sponsoring our class, we are especially grateful.

We wish to express our gratitude to our faculty for the advice and guidance they have given us toward our future success. Our most sincere gratification goes to Miss Phillips who has worked so constantly to help make possible this annual.

—The Senior Class.

LHS

The School Board

ANDREW HUMPHREYS
President

GUY MOSS
Secretary, City Board

W. E. GROUNDS
Secretary, Joint Board

STEVE STALCUP
Treasurer

J. RAYMOND POWELL
Attorney

JERE O. GOODMAN
Superintendent-Principal



THE FACULTY



ETHEL HEITMAN
History, American Government
Indiana University A.B.
Graduate Work

ROY WILLIAMS
Health, Phys. Ed., Football Coach
Indiana State Teachers College B.S.
Franklin College

ORA D. CLAYTON
History, American Government
Indiana State Teachers College A.B.
Indiana University

BERT BARNES
Music, Mathematics
Indiana State Teachers College B.S.
University of Michigan M.M.
Purdue University

BONNA BAUGHMAN
Mathematics
Franklin College A.B.
Indiana University A.M.
University of Michigan
Indiana State Teachers College

ETHEL OSBORNE
Commerce
Indiana University A.B.
Colorado State Teachers College
Indiana State Teachers College
Columbia University

ESTELLE PHILLIPS
Mathematics, Public Speaking, Journalism
DePauw University A.B.
Indiana University A.M.
Earlham College
Butler School of Education
Central Normal College
Indiana State Teachers College

MAURICE WITTY
Science, Mathematics
Rose Polytechnical Institute B.S.
Indiana State Teachers College M.S.

C. ORAL WELLS
Industrial Arts
Indiana State Teachers College B.S.

THE FACULTY



GLADYS TERHUNE

Art, English

Indiana State Teachers College A.B.
Indiana University

HELEN BOLIN
Latin, English

Indiana University A.B., M.A.

ESTA McDONALD

Physical Education, Health

Indiana Central College B.S.
Indiana University M.S.
University of Colorado
Butler University

LOUISE HEATON

Commerce

Indiana University B.S.
Bowling Green College of Commerce

VERA GREY ANDERSON
Librarian

DePauw University A.B.
University of Southern California B.S.
Indiana University

GARLAND LADSON

Industrial Arts, Physical Education,

Basketball Coach
Indiana State Teachers College B.S.

CLARENCE CREAGER

Vocational Agriculture

Purdue University B.S.A.
Youngstown College

LOIS EVANS

Home Economics

Oakland City College B.S.
Butler University

MARY ELIZABETH BERNIS

English

Butler School of Education B.P.
Indiana University A.B., A.M.
Chicago University

MYRTLE MALICOAT

English

Indiana University A.B.
Indiana State Teachers College
Colorado State Teachers College

THE OFFICE



MISS MARY JANE FLACK
Secretary to Superintendent
Bookkeeper
Second Semester



MISS BARBARA HOLDEN
Secretary to Superintendent
Bookkeeper
First Semester

MISS BERNEICE STONE
Assistant Secretary
Manager of Book Store
Second Semester



MISS FREDA BOLTEN
Assistant Secretary
Manager of Book Store
First Semester



CUSTODIANS, BUS DRIVERS

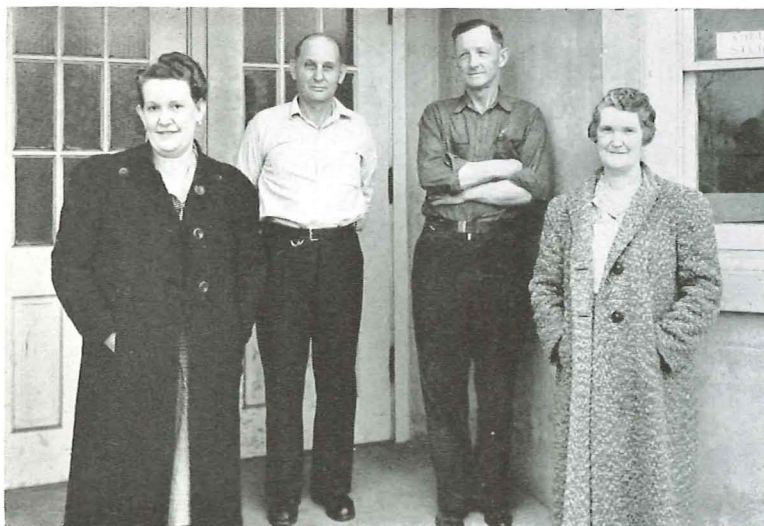

Ruby Smith Harry LeForge Emil Stafford Dice Shouse

Not the least among those people who contribute to the welfare of the students of Linton-Stockton High School are the custodians and bus drivers. The Class of 1943 wishes to express its appreciation for their efforts in making the hours spent in high school more pleasant.

John Byers Mrs. Roy Bredeweg Everett Page
Gusty Lynn Roy Bredeweg Irvin Beasley



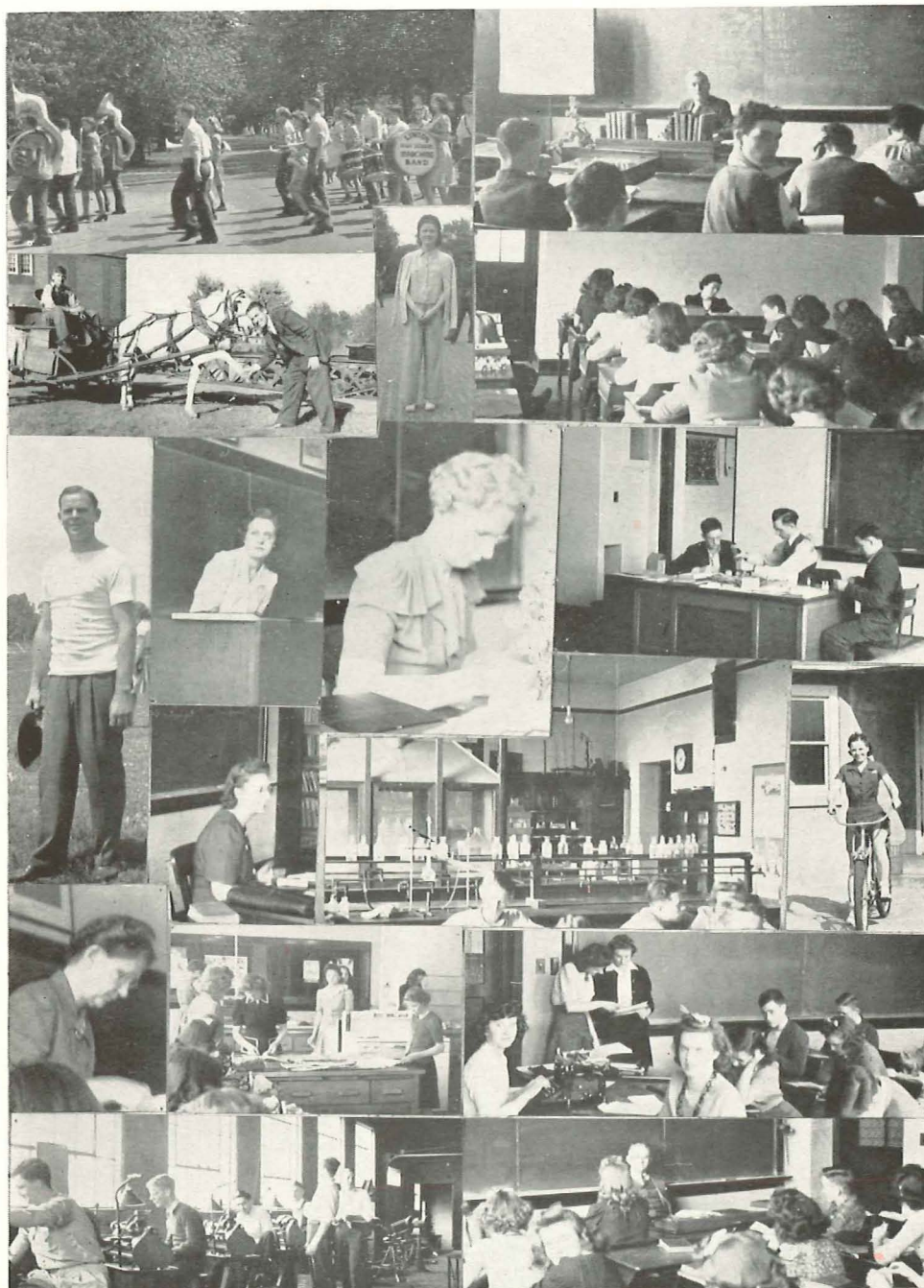

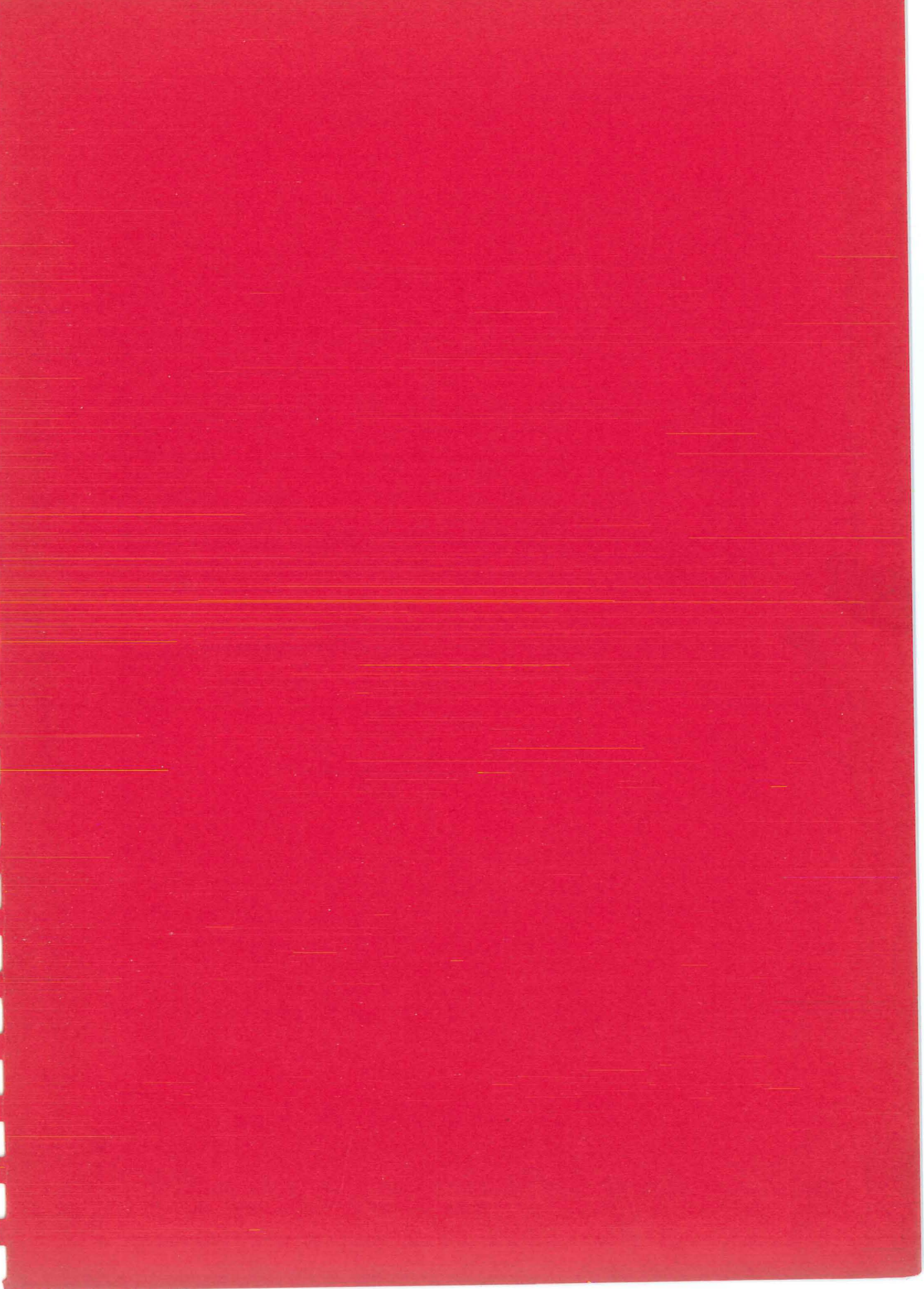

Honor Roll



MARGUERITE CLARK

CHARLES BORDERS

LAVELDA BALES

MARY ROSE WRIGHT

VIRGINIA HALL

BETTY JANE WILLS

CLARA MARIE HUBER

VERNA BEGERMAN

NORMA DEAN

ZADA BOBBITT

ROSALIE FRANCIS

PETE SARRIS

MARION TISLOW

MARY BOBBITT

MARJORIE CORNETT

BETTY ROACH

BRUCE ALLEN

BOB THORNTON

LILLIAN GRAVES

MARIE DONIE

ELAINE WRIGHT

JACQUELYN MEAD

BOB DUNNING

EVELYN HARRIS

LILLIE CUNNINGHAM

PHYLLIS TALBOTT

THE SENIORS



PAUL STEELE

President

Student Council 1, 2, 4

Football 1, 2, 3, 4

Basketball 1, 2, 3, 4

Hi-Y 4

Staff 4

Ambition: Commercial Aviator



CLARA MARIE HUBER

Secretary-Treasurer

Student Council 1, 2

4-H 1, 2, 3

Glee Club 4

Ambition: Secretary



BOB THORNTON

Vice-President

Vice-President, Junior Class

Staff 4

Ambition: Pilot

In 1939 approximately 173 "greenies" advanced into the institution of higher education. Having been fortunate enough to climb eight steps of the ladder to success, they were progressing toward the final rungs.

As the advancement proceeded, several wayfarers slipped on a step or tripped leisurely up—not realizing they were halting their journey.

Meantime, from one step to the other, dreams of the Junior-Senior Prom and graduation were forming in the minds of these travelers. This inspired them to advance more rapidly.

Finally, the twelfth step appeared in the clouds of success and many eager hands strove to attain a steady grip. As this step was achieved by those worthy ones, they were given their deserved diplomas, qualifying them to advance up the ladder to their goal of success. Many will attain this goal by joining the armed forces and helping to make it possible for America to stand forever as "the land of the free and the home of the brave." Others will succeed in vocations on the home front.

THE SENIORS



THE SENIORS

Row 1

MARGUERITE CLARK

Blue Tri 1, 2, 3, 4
4-H 1, 2, 3 (Junior Leader)
Band 1, 2
Staff 4
Ambition: Private Secretary

ROBERT LOVELACE

Football 4
Ambition: Navy

MARY JANE FRANKS

4-H 4
Glee Club 3, 4
Ambition: Housewife

MARION E. TISLOW

Hi-Y 2, 3, 4
Scitamard 4
Orchestra 1, 2
Staff 4
Ambition: Chemical Engineer

Row 2

CHARLES BORDERS

Golf 2, 3, 4
Hi-Y 2, 3, 4
Scitamard 3, Vice President 4
Staff 4
Ambition: Political Statesman

LAVELDA M. BALES

Student Council 3
Scitamard 3, 4
Glee Club 3
Ambition: Secretary

ROBERT BLEVENS

Student Council 3
Football 2, 3, 4
Hi-Y 2, 3, Sgt. at Arms 4
Ambition: Accountant

KATHRYN W. ROGERS

Blue Tri 1, 2, 3, 4
4-H 1, 2 (Junior Leader)
Ambition: Airline Hostess

Row 3

JACQUELYN VIRGINIA MEAD

Band 2, 3, Vice President 4
Glee Club 1, 2, 3, 4
Orchestra 3, 4
Ambition: Musical Career

HERBERT L. SMITH

Ambition: Airplane Mechanic

MARY JANET SHANKLIN

Blue Tri 1, 2, 3, 4
Scitamard 3, 4
Ambition: Army Nurse

EUGENE DENNIS

Football 3
Ambition: Airlines Aviator

Row 4

MARGARET ROGERS

4-H 1, 2, 3
Ambition: Businesswoman

PHIL GILMOUR

Basketball 2, 3, Co-Captain 4
Golf 2, 3, 4
Hi-Y 2, 3, 4
Staff 4
Ambition: Flying Cadet

MILDRED JAMIE BROWNING

G.A.A. 1, 2, 3
Glee Club 1, 2, 3
Ambition: Successful Mother

NORMA JEAN ATTO

4-H 1, 2, 3
Ambition: Housewife

Row 5

FRANK BARLICK

Ambition: Farmer

NORMA J. DEAN

G.A.A. 1, 2
4-H 1
Band 1, 2, 3, 4
Glee Club 1, 2, 3, 4
Orchestra 1, 2, 3, 4
Ambition— Music Director

EMMA HESTER BRANNON

Band 1, 2, 3, 4
Ambition: Secretary

PAUL GERYAK

Ambition: Doctor

Row 6

ZADA LOUISE BOBBITT

Student Council 1
Band 4
Ambition: Stenographer

PETE SARRIS

Student Council 4
Hi-Y 2, 3, 4
Band 1, 2, 3, 4
Glee Club 2, 3
Staff 4
Ambition: Theater Manager

VERNA LOIS BEGERMAN

Ambition: Clerk

DIXIE LOUISE GOODMAN

Ambition: Marriage

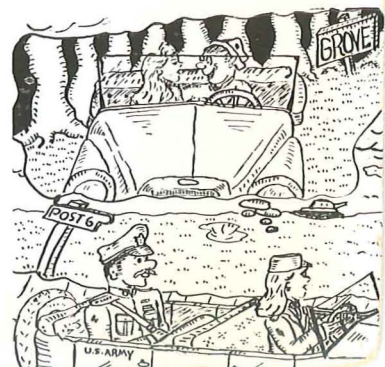

THE SENIORS



THE SENIORS

Row 1

BETTY PATRICK
Student Council 4
Ambition: Photographer

MAURICE L. HAAG
Hi-Y 3
Band 1, 2, 3, 4
Orchestra 1, 2, 3
Ambition: Undertaker

GENEVIEVE BICKNELL
Hymera High School 1, 2
Blue Tri 1, 2
G.A.A. 1, 2
Glee Club 4
Ambition: Housewife

BILLY MADDISON
Golf 3
Hi-Y 3, 4
Scitamard 3, 4
Band 1, 2, 3, 4
Orchestra 1, 2
Ambition: Vice-Admiral

Row 2

BRUCE D. ALLEN
Student Council 1, 2, 3
Class President 3
Ambition: Airplane Pilot

BETTY LEE JARMON
4-H 1, 3, 4
Glee Club 4
Ambition: Secretary

PAUL COAKLEY
Ambition: Machinist

PHYLLIS (PATTY) OSHA
Ambition: Housewife

Row 3

DOLA ILENE IMRIE
Student Council 1
Ambition: Nurse

CHARLES CLAYTON
Ambition: Machinist

ROSALIE FRANCIS
Blue Tri 1, 2, 3, Treasurer 4
4-H 1, 2, President 1, 2
Band 1, 2
Ambition: Model

JAMES SISIL
Ambition: Naval Officer

Row 4

JACK WHITE
Football 4
Ambition: Marine Sergeant

PHYLLIS LEHMAN
G.A.A. 1
Ambition: Telephone Operator

MARY ROSE WRIGHT
Blue Tri 1, 2, 3, Secretary 4
4-H 1, 2, 3, 4
Band 1, 2, 3, 4
Orchestra 3, 4
Staff 4
Ambition: Chemist

BETTY O'HERN
Ambition: Secretary

Row 5

MARY CATHERINE FRANKLIN
Ambition: Secretary

LEON STANTON
Ambition: Civil Engineer

KATHLEEN O'CONNOR
G.A.A. 1, 2
4-H 1
Ambition: Nurse

LELA ROSE HINMAN
Scitamard 3, 4
G.A.A. 1
4-H 1, 2, 3, 4
Glee Club 3, 4
Staff 4
Ambition: Housewife

Row 6

JUNIOR BARNARD
Ambition: Navy Pilot

LILLIE CUNNINGHAM
Student Council 1
Blue Tri 2
Glee Club 3
Staff 4
Ambition: Secretary

BARBARA EDWARDS
Ambition: Aviatix

EDWIN D. MADDOX
M.T.H.S. Denver, 1, 2, 3
Band 1, 2, 3, Treasurer 4
Orchestra 1
Ambition: Bookkeeper



THE SENIORS



THE SENIORS

Row 1

EVELYN HARRIS
Student Council 4
Blue Tri 1, 2, 3, 4
Scitamard 3, 4
Ambition: Accountant

THELMA SMITH
Scitamard 3, 4
Glee Club 3
Ambition: Housewife

EARL MITCHELL
Football 3, 4
Hi-Y 3, 4
4-H 1, 2, 3, 4
Ambition: Pilot

MARJIE CORNETT
Scitamard 3, 4
G.A.A. 1
Band 1, 2, 3, 4
Staff 4
Ambition: Pianist

Row 2

MARGARET BROGAN
Student Council 4
Glee Club 4
Ambition: Housewife

O'DONNELL STRAHLE
Ambition: Editorial Writer

MARY HANNA HOLLINGWORTH
G.A.A. 3
Ambition: Marriage

EUGENE COLE
Football 3, 4
Ambition: Sport Writer

Row 3

KENNETH COLEMAN
Ambition: Machinist

MILDRED TUCKER
Ambition: Bookkeeper

BILL GAMBILL
Ambition: Machinist

THYRA FAYE TUTTLE
G.A.A. 1, 2, 3, 4
4-H 1, 2, 3, 4
Ambition: Secretary

Row 4

BETTY JANE WILLS
Student Council 3
Blue Tri 1, 2, 3, President 4
Staff 4
Ambition: Accountant

DONALD SCHMITT
Ambition: Truck Driver

BETTE JO CALLIHAN
Ambition: Housewife

WAYNE BRANNON
Football 2, 3, 4
Ambition: Railroad Engineer

Row 5

MARY ELIZABETH SARGENT
Glee Club 2, 3, 4
Ambition: Housewife

MARIE DONIE
Orchestra 1
Student Council 3
Ambition: Marriage

JACK McGRIFIN
Hi-Y 3, President 4
Scitamard 4
Ambition: News Reporter

BILLIE JOAN HEENAN
Blue Tri 1, 2, 3, 4
4-H 1, 2, Secretary 3, 4
Band 1, 2, 3, 4
Staff 4
Ambition: Secretary

Row 6

LILLIAN GRAVES
4-H 1, 2, 3, 4
Ambition: Bookkeeper

LOWELL POPE
Hi-Y 3, 4
Band 1, 2, 3, 4
Orchestra 1
Ambition: Flying Cadet

VIRGINIA MAE WILSON
Blue Tri 1, 2, 3, 4
4-H 1, 2, 3, 4
Band 1, 2, 3, 4
Glee Club 2, 3, 4
Orchestra 3, 4
Ambition: Nurse

JOHN B. WADE
Football 2, 3, 4
Basketball 1, 2, 3, 4
Hi-Y 3, 4
Scitamard 3, 4
4-H 1, 2, 3, 4
Band 1, 2, 3, 4
Orchestra 1, 2
Staff 4
Ambition: Pilot



THE SENIORS



THE SENIORS

Row 1

BOB MOODY

Football 3
Ambition: Master Sergeant

IRIS JEAN O'HERN

G.A.A. 1, 2, 3, President 4
4-H 1, 3
Ambition: Secretary

PAUL W. RUSHER

4-H 1
Ambition: Machinist

RITA MARTER

Blue Tri 3, 4
Ambition: Marriage

Row 2

VIRGINIA HALL

Blue Tri 1, 2, 3, 4
Ambition: Bookkeeper

BILL McKINNEY

Student Council 4
Staff 4
Ambition: Journalist

MARJORIE MAGRUDER

Blue Tri 1, 2, 3, Secretary 4
4-H 1, 2, 3, 4
Glee Club 3, 4
Ambition: Nurse

GENE WALTON

Student Council 3, 4
Hi-Y 3, 4
Ambition: Lawyer

Row 3

HARRELL REINTJES

Hi-Y 2, 3, 4
Band 1, 2, 3, 4
Orchestra 1, 2, 3, 4
Ambition: News Photographer

ERNIE MAE PRUDHOMME

Staff 4
Ambition: Secretary

JACK WALTON

Orchestra 1, 2
Ambition: Naval Officer

DORIS REEVE

Scitarnard 3, 4
G.A.A. 1
4-H 1, 2
Ambition: Nurse

Row 4

BETTE ANDERSON

G.A.A. 2, 3
4-H 2, 3, 4
Ambition: Horse Trainer

DONALD ROSE

Hi-Y 3, 4
Ambition: Architect

RUTH BERNICE MATHINA

G.A.A. 1, 2, 3, 4
4-H 1, 2, 3, 4
Ambition: To Travel

LESTER LAUGHLIN

Ambition: Big League Baseball

Row 5

ROBERT L. FOSTER

Ambition: Airplane Pilot

PAT ARPRIESTER

Glee Club 1, 2, 4
Ambition: Good Housewife

HOWARD KLINE

Ambition: Bookkeeper

MARY ELIZABETH BOBBITT

Blue Tri 1, 2, 3, 4
G.A.A. 1, 2, 3, 4
Band 1, 2, 3, 4
4-H 1
Glee Club 1, 2, 4
Orchestra 2
Ambition: Marriage

Row 6

JUANITA BREDEWEG

Band 1, 2, 3, 4
Glee Club 1, 2
Orchestra 3
Ambition: Good Housewife

CARL E. REINTJES

Ambition: Mechanic

DIXIE M. MILLER

Glee Club 4
Ambition: Defense Worker

PAUL E. BOWERS

Ambition: Mechanic

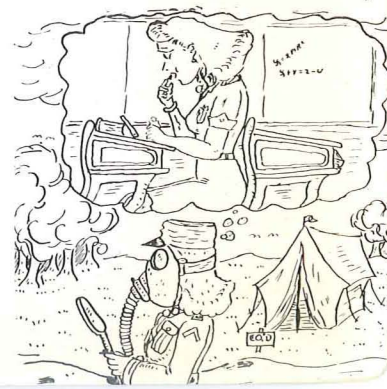

THE SENIORS



In Memoriam

TEACHERS

Mr. Luther O'Brian April 20, 1940
Mr. T. J. Beecher March 29, 1941
Miss Thelma Powell November 17, 1942

CLASSMATES

Guy Porter Hamner February 8, 1940
Jane Ellen Bull June 23, 1941
Pvt. Leroy Bernes October 9, 1942

"The face we choose to miss
Be it but for a day . . .
As absent as a hundred years
When it has rode away."

—Emily Dickinson.

THE SENIORS

Row 1

PHYLLIS TAIBOTT

Student Council 4
Blue Tri 1, 2, 3, 4
Scitamard 3, 4
G.A.A. 1
4-H 1, 2, 3
Band 1, 2, 3, 4
Orchestra 1, 2, 3
Staff 4
Ambition: Bookkeeper

MARGARET M. MURDOCK

G.A.A. 1, 2, 3, 4
4-H 1, 2, 3
Ambition: Army Nurse

DORIS HARBIN

Ambition: Marriage

BOB HARRELL

Ambition: Machinist

Row 2

BETTY PEARL ROACH

Student Council 4
Blue Tri 1, 2, 3, 4
Scitamard 3, 4
G.A.A. 1
4-H 1, 2, 3
Ambition: Business Career

BOB FITZPATRICK

Student Council Vice-President 4
Football 3, 4
Basketball 2, 3
Hi-Y 4
Staff 4
Ambition: Sports Editor

NORMA PERSHING

4-H 1, 2, 3
Ambition: Nurse

Row 3

JUNIOR O'HERN

Football 2, 3, 4
Basketball 2, 3, 4
Ambition: Sports Writer

ELAINE WRIGHT

Colorado State Teachers College
Ambition: Model

No Picture

REMY L. VOISIN

Band 1, 2, 3, Treasurer 4
Orchestra 4
Ambition: Machinist

BOB DUNNING

Ambition: Lt. in Air Corps

BY VOTE OF THE SENIORS

Best Liked Girl Billie Joan Heenan
Most Athletic Boy Paul Steele
Tallest Boy Marion Tislow
Biggest Feet John Wade
Most Studious Mary Rose Wright
Gum Chewer Bill McKinney
Most Daring Remy Voisin
Most Mischievous Gene Walton

Best Liked Boy Paul Steele
Most Athletic Girl Bette Anderson
Tallest Girl Mary Bobbitt
Class Clown Bob Moody
Giggler Evelyn Harris
Flirt Norma Dean
Best Sport Paul Steele
Most Handsome Boy Phil Gilmour

CLASS PROPHECY

August 25, 1963
Denver, Colo.
4321 Shady Lane

Dear Miss Phillips:

I have just returned from a tour of the United States with the Never-Hitch Club and I thought I would write to tell you about all the '43's I saw.

Our club is now composed of Betty Patrick, O'Donnell Strahle, Kenny Coleman, Rosalie Francis, Betty Roach, Lillie Cunningham, and myself. Ernie Prudhomme, Wayne Brannon, and Patty Osha resigned from the club recently to plunge into the sea of matrimony.

Death Valley was one of the first places we visited. There we saw Eugene Dennis, who had a pick and shovel. He said he was looking for gold. In Maryville we saw six of our Marys. There were a lot of Linton kids in Maryville. In a place called the Gambill and Steele Pool Room, Jacquie Mead and her accompanist, Marjie Cornett, were performing, but were trying to transfer their contract to the Clark Coffee Cafe. The Metro-Magruder Opera Company had asked them to entertain at the annual Sophisticated Barn Dance held by "Pompadour" Pete Sarris, but they left with us for Hollywood.

In Hollywood we met Barbara Edwards, who is now the artist for the comic strip, Super-cat. At the Brown Derby we ate with Phyllis Talbott, famous book critic. She chose my latest story, "Careless Cattle" and the "Diary of Dola Imrie" as the outstanding books of the year. We went to see the movie "Gable Blevens and His Eleven Little Blevenses." He received an academy award for his outstanding performance from the great director of 20th Century Flops, Paul Geryak.

Nearby in Los Angeles we heard The Music Makers Swing Band: Maddox, Pope, Dean, and their soloist, Remy Voisin. The new members are Bette Anderson who plays a bazooka, Betty Callihan, who passes out the music, and Margaret Brogan, who takes up the music. Bob Thornton owns The First National Bank there. He employs anyone who promises to vote for him in the election for president this fall. So far he has a one-man bank.

On a ranch in Colorado we stopped for a while to see Junior Barnard, Frank Barlick, and Lester Laughlin. They had taken over a ghost town and fixed it up. You should have seen it. Two of the stores had familiar names, The Lavelda Bales Hay Company and The Emma Brannon Feed Store. On a street called Kline Avenue near the Coakley Pop Works stood The Borders Car Lot. Mr. and Mrs. Juanita Brede-
weg Jackson lived south of the Borders'. Ruth Mathena and Margaret Murdock were running a poultry house, selling chickens of all flavors.

In Chicago we found a new store, The Tuttle 5 & 10, where Genevieve Bicknell and Mildred Tucker were selling candy, Betty O'Hern, Dixie Miller and Rita Marter were selling comic books, and Bob Foster was washing the windows. At the entrance Millie Browning was turning on the drinking fountain for tired shoppers. Across the street Verna Begerman was taking orders for Jack Walton's custom-made toothpicks, which come in sizes to fit all teeth. Jack is now a millionaire.

Our next stop was Terre Haute. We dropped into the Rogers Tea Shop and found Katy, who has made ginger tea the popular beverage of the Middle West since the downfall of coffee sales in 1943. Schmitt, Sisil & Smith are running a marriage agency on Wabash Avenue. Last month they received pleas from Earl

CLASS PROPHECY

Mitchell, Paul Rusher, and Gene Walton. Bob Harrell owns the biggest flower shop in town, specializing in the "Donald" Rose and the "O'Hern" Iris.

By this time we were getting homesick for Linton so we started on our way. While passing through Sullivan, whom should we see but Thelma Smith, Lillian Graves, and Virginia Wilson, who own a dairy next to the "Barn." Eugene Cole and Junior O'Hern are now the esteemed proprietors of the "Barn," which Linton boys used to like so well. Remember how Linton and Sullivan were always rivals in everything, Miss Phillips?

The first person we saw when we arrived in Linton was Kathleen O'Connor. Imagine our surprise when she told us that she and Betty Jarmon operate a boat-club called the "Courtship" on a stripper pond east of town. She also told us that Betty Jane Wills, manages the Snack, a date society for lonesome hearts. It seems that both places have large crowds and threaten to put each other out of business.

We also ran into three "43" alumni still in alphabetical order—Harris, Heenan and Huber, Attorneyesses at law. They were handling the case of Bill Maddison, Jr., vs. Linton High School for dropping Billy III into the swimming pool during the contest to determine the most beautiful children of graduates. I suppose you have heard that the winners in the contest were "Herky" Jr., "Bruiser" Allen and "Woodchuck" Clayton. It is probably old news to you, too, that Jack White won the beauty medal in Virginia's Hall of Fame.

I'll bet you were glad to take a vacation this summer. Dear old Alma Mater has just finished her summer term for A. B. C. degrees. The course was very stiff and the three gen-

iuses intelligent enough to pass the rigid examination were Billy and Willy McKinney and Franklin D. Gilmour. Franklin's dad is an employee of the Moody and Fitzpatrick Post-War Black Market Department Store. Zada Bobbitt is the telephone operator for students' private phones.

Elaine Wright had lunch with us at Klusmeier's Cafe. She is society editor for the Linton Daily Citizen and of course keeps up with the news. She told us that Prof. Marion Tislow had accepted the position of private tutor of Jonathan Lee Wade. Tragedy struck when Marion's rival, Bob Dunning, attained the exalted position as Dean of the Jay Bird Education Hall. She told us that Patsy Armpriester, Norma Pershing, and Norma Atto have moved to Dugger to save wear and tear on the pavement. Doris Harbin and Dixie Goodman have moved to Pleasantville for the same reason. Haag & Son are losing trade since the discovery of Leon's fountain of youth. She also said that Robert Lovelace and Carl Reintjes shine shoes in Jack McGriffin's Shoe Shine Shop. Margaret Rogers takes care of the silver which is taken in. Doris Reeve, registered nurse, is caring for a hamburger that was smothered in onions in Donie's Dive. Phyllis Lehman is happily married and is living in her old haunt, Bedford.

Well, I guess that accounts for all of our dear class of '43. The members of the Never-Hitch Club said they would like to see you. We surely had fun in Linton High School—even if we were a little mean sometimes.

Hope you can stop in Denver on your way home.

One of your ex-students,

Henpeck

THE JUNIORS

19



44



THE JUNIORS

OFFICERS

JUNE STEVENS, Secretary-Treasurer

HOWARD J. KELLER, President

JO ANN SMITH, Vice-President

Row 1

DONALD E. TRUITT, DORIS TANNEHILL, ELMER DEAN, JANET HARRITT, BURIL
EDWARD LAWSON, ALINE HAINAUT.

Row 2

ROSEMARY GRASS, BILL BAILEY, VIRGINIA R. CLAYTON, JOE F. BAKER, NORMA
E. McCULLOCH, JACK WOODWARD.

Row 3

WAYNE H. WRIGHT, MARY HENDERSON, PHILBERT D. WRIGHT, DORIS BRECK,
WILLIAM CUNNINGHAM, HELEN GROUNDS.

Row 4

LAVERNE WRIGHT, BILL LEHMAN, RUBY LILLIAN GLENN, DON HOLMES, BETTY
LOU DAVISON, TED TURPIN.

Row 5

MAX E. BOUGH, WILLA LAVERNE GOODMAN, GEORGE PLEW, ELAINE BUNCH,
ORAN REED, FLORA BORDERS.

Row 6

MARY JANE THOMAS, DENIS JASTER, MARY EDITH JOHNSON, BILL HUFF, LOLA
IMRIE, SHARPE HOSFORD.

Row 7

CLETUS GOODMAN, ALBERTA BAKER, JUNE MARQUART, JACKIE PEARCE OSBORN,
GLENN GIFFIN, MARY EMILY HEWITT.



THE JUNIORS



THE JUNIORS

Row 1

HAROLD RICHARDSON, BETTY HUEY, KENNETH WAKEFIELD, DORIS STRICKLAND,
HARVEY MILLER, PHYLLIS BAIZE.

Row 2

PATRICIA CUNNINGHAM, WARREN POPE, REBA GOODMAN, JOHN McBRIDE, BETTY
PRUETT, JIMMY McGRIFFIN.

Row 3

ROLLAND FARRIS, TREVA WILLIAMS, MAX WOOLSEY, FRANCES GOSHEN, WILLIAM
R. LUCAS, GEORGIA WELLINGTON.

Row 4

MARGUERITE DONIE, WARREN BLACKBURN, DELORES ALDERSON, BILL LUCAS,
GEORGIANA GEATCHES, TOMMY SHOUSE.

Row 5

LEROY PADGETT, RONALD CLAYTON, JIMMY TINCHER, FAYE CONLEY, TED HAM,
REVA GOODMAN.

Row 6

GLORIA JEAN RICE, BILL SMITH, CATHERINE MORGAN, BOB LACEY, MARY LEWIS,
BOB FREEMAN.

Row 7

HAROLD MORRISON, AMELIA CALVERT, JOE THOMAS, CLINTON YODER, BETTY
THOMPSON, BARBARA ROBEY.

Row 8

MARGARET MOSS, BILL HATTERY, MARGARET REEVE, BOB GILLAN, KATHLEEN
ROWE, CHARLES BREDEWEG.



THE SOPHOMORES

CLASS OFFICERS

President Kenneth Kendall
 Vice-President William Corbin
 Secretary-Treasurer Jean Strong



Row 1

BARBARA BEDWELL, HELEN BEMIS, ROSEMARY SIMS, BARBARA HANNUM, IMO-
 GENE RICE, MARY ESTHER ELKINS, JEANETTE DUNNING,
 MARGARET MARTER, DELORES WILKES

Row 2

BARBARA MURDOCK, NELLIE SHANKLIN, GEORGIA LEMMONS, PHYLLIS BOOHER,
 NORMALEE HUNLEY, DORIS COLLINS, BARBARA ROBISON,
 KATHRYN McBRIDE, HENRIETTA POUCHAIN

Row 3

JOANNA CARR, BETTY VINCENT, SARA GREY HIXSON, BETTY TIEK, PATTY ALEX-
 ANDER, BETTY GIFFIN, BETTY LOU CLARK, BETTY COAKLEY,
 JOHN CURTIS, JOHN CORBIN, BILL SPEAR, JOHN STEFANCIK,
 JACK O'BRIEN, TOMMY McGRIFFIN, GENE INMAN

Row 4

DANIEL BOUGH, RONALD DALE, EDWARD HARBAUGH, OTHO BRYANT, JACKIE
 LYNN, FRED LAYMON, BILLY SIMS, CLYDE HACKLER, KENNETH
 KENDALL, JACK WHEELER, HORACE ROBERTSON, BOB TUCKER,
 MILLARD POPE, RICHARD HARRIS, BOB MOSS

THE SOPHOMORES

These are the sophomores, proud to have lived down the name of "green" freshmen. They are an active, fun-loving, ambitious group who are eagerly looking forward to becoming upper-classmen next fall.



Row 1

BETTY ALSOP, JEAN STRONG, PHYLLIS RUSSELL, DRUSCILLA SKOMP, NORMA McATEE, BETTY VEST, PAULINE DENMAN, WANDA GOODMAN, MARJORIE ASHCRAFT

Row 2

MARGARET MORRISON, JOELLA TRUEBLOOD, BETTY STEELE, MARY WILSON, VERA LADSON, EVELYN SIMS, ARITTA WEAVER, JESSIE MELLICK, MARJORIE LUCAS, BETTY HERNDON, NORMA MADARIS, JOAN MITCHELL, ALBERTA JACKSON, EDITH HARBIN

Row 3

CLYDE WRIGHT, JACK BEDWELL, WILBUR PAGE, RAYMOND FLACK, DEWEY GARNOC, CHARLES HALBACH, CLIFFORD EDWARDS, ROBERT STEELE, BOB WELLINGTON, CARYL HIMEBROOK, METTA THOMAS, IMOGENE WOODWARD

Row 4

LOREN HAMLIN, GENE FRIEDMAN, BILL CORBIN, BILLY McNEW, JUNIOR MOEHL-MANN, MILLARD PRITCHARD, DON BEMIS, JOHN BULL, CHARLES BEDWELL, NOAH GENE MILLER, HOBART COOPER

Not in Picture

ELVEDIA BURRIS, ELIZABETH COAKLEY, ORVEL COX, DALLAS NUNLEY, JIMMIE TANNEHILL, WALTER THOMAS, MARY ESTHER WAKEFIELD

THE FRESHMEN

CLASS OFFICERS

President Tommy Smith
 Vice-President Norma McPhail
 Secretary-Treasurer Barbara Goodwin



Row 1

MARY LOU PRUETT, PEGGY CAMDEN, JANET LAUGHLIN, WILMA LOHR, JUANITA WILLIS, AVERY BROWNING, PHYLLIS MARTER, MARY LOU TUCKER, WILHELMINA THOMAS, TOLEDO SYESTER

Row 2

CHARLES MARQUART, FRANK WILSON, JUNE DAVIS, BETTY CONLEY, BETTY LACEY, JOAN WILKINSON, GENEVA WEST, EDITH WIBLE, VIRGINIA TIEK, BARBARA GOODWIN, NORMA WALTON, ROSE CLAYTON, BETTY MILLER, HELEN HALE, PAULINE YODER, MARJORIE WOODRUFF, GERALDINE McDOWELL

Row 3

BOB LUCAS, FRED TINCHER, WESLEY HENSLEY, HENRY KING, HELEN MYERS, MARY NEWKIRK, ROSE SCECINA, BETTY PANKEY, DELENA HOLLINGSWORTH, WILMA HAGERMAN, JO ANN SILVEY, DORIS FRITZ, BEVERLY LAWRENCE, VIRGINIA MAY, VIOLA DAVIS, ETTA HOLLINGWORTH

Row 4

JAMES MCGHEE, KERMEN LOVELACE, DON BEDWELL, JAMES HINMAN, BOBBIE HUFFMAN, JAMES HAFFLEY, ANDREW BARLICK, RICHARD WHITE, TOM DUDLEY, WILLARD HAM, ELLIS CRUM, BILL HASEMAN, BILL GEATCHES, TOMMY SMITH, PAUL REINTJES, JOHN HODGES

THE FRESHMEN

Good sportsmanship and an ability to adapt themselves to the school program have made these "freshies" a valuable addition to the student body of Linton-Stockton High School.



Row 1

ROSE MARIE TINCHER, BEATRICE ARNAC, BETTE DAVIS, BARBARA JOHNSON,
THELMA BENNETT, RITA ROGERS, DOROTHY BAILEY, NORMA
JOHNSON, PAULINE PRUDHOMME

Row 2

SYLVIA GOODMAN, GEORGIA BARRETT, NORMA JEAN BEDWELL, LAVERA PAGE,
MARY HAWKINS, LOIS HOFFEDITZ, NORMA JEAN FRANKLIN,
GWENDOLYN VAN DEVENTER, BETTY HATTERY, ELBER-
TINE BURKETT, PHYLLIS TAYLOR, LOUISE GAMBILL,
WINNAGENE TINCHER, MAY YATES,
RUTH ENOCHS, DONETTA MEDLEY

Row 3

WILFRED MADDOX, GERALD REINTJES, SHIRLEY OSBORN, BETTY PRIEST, DORIS
FREDERICK, MARGIE O'HERN, NORMA McPHAIL, DENE TINCHER,
DOROTHY STANTON, BOB MATHENA, MAX CUNNINGHAM,
FRANK MILLER, RUE CROMWELL, PAUL GOSHEN,
ROBERT VEST

Row 4

PAUL STRIETELMEIER, RAY SHONK, KEITH THORNTON, JOHN SPICE, HARRY
GABBARD, LOWELL BLUME, DONALD TUTTLE, BOB KELLER, JIMMIE
O'BRIAN, JUNIOR PERIGO, JACK OLINGER, ROBERT
BERNES, CHARLES BEDWELL

Not in Picture

ERNIE BALL, GILBERT WRIGHT, BETTY JOE LEHMAN, CHESTER SHONK



See Page 44

MRS. UNCLE SAM

(Senior Play)

Alfreda Strong	Lela Hinman
Betsy Ross	Evelyn Harris
Sam Smith	Bob Thornton
Theodore Smith	John Wade
Phoebe Smith	Lavelda Bales
Mary Jo Smith	Betty Roach
Mrs. Diana Witherspoon	Mary Bobbitt
Fern Witherspoon	Mary Rose Wright
Henry Long	Jack McGriffin
Nancy McBride	Clara Marie Huber
Carlotta Mason	Norma Dean
Johnny Bitt	Marion Tislow
Director	Miss Berns

See Page 44



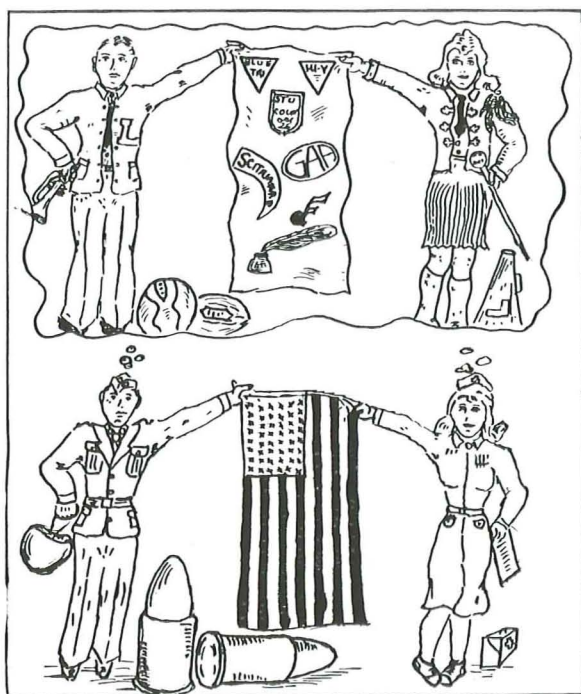

Organizations

Blue Tri

Hi-Y

Scitamard

Student Council

Band

Glee Club

Music Makers

Staff

The extra-curricular activities in Linton-Stockton High School are so varied that almost any student can find one which fits his particular desire.

For boys and girls who are primarily interested in developing high moral and social standards, there are the Hi-Y and Blue Tri clubs. Those who possess musical talent find Band and Glee Club most appealing. Scitamard is for those interested in dramatics. The athletically inclined girl chooses the Girls' Athletic Association. The Student Council is a representative group elected by the entire student body to promote activities for the betterment of the school as a whole.

ORGANIZATIONS

BLUE TRI

"To find and develop the best in myself, my school, and my community."

Row 1

BETTY STEELE, VIRGINIA MAE WILSON, EVELYN HARRIS, BILLIE JOAN HEENAN, music chairman, BETTY JANE WILLS, president, MARY ESTHER ELKINS, HELEN BEMIS, ROSEMARY SIMS, VIRGINIA HALL

Row 2

MISS BOLIN, sponsor, VIRGINIA TIEK, NORMA BEDWELL, GEORGIA BARRETT, SARA GREY HIXSON, BETTY TIEK, BETTY PEARL ROACH, MARGUERITE CLARK, dues treasurer, MISS PHILLIPS, sponsor, BETTY GIFFIN, BETTY ALSOP, DRUSCILLA SKOMP, RITA MARTER, JOAN SMITH, EMILY HEWITT, NORMA McCULLOCH, MISS ANDERSON, sponsor

Row 3

SYLVIA GOODMAN, MARJORIE MAGRUDER, secretary, NELLIE SHANKLIN, BARBARA MURDOCK, BARBARA ROBISON, MARY BOBBITT, MARY ROSE WRIGHT, reporter, PHYLLIS TALBOTT, vice-president, ROSALIE FRANCIS, treasurer, MARGARET REEVE, Junior Red Cross project chairman, KATHRYN ROGERS, BARBARA HANNUM, NORMALEE HUNLEY, TREVA WILLIAMS, MARY SHANKLIN



HI-Y

The purpose of this organization is to create, maintain, and extend throughout the school and community high standards of Christian character.

Row 1

JOHN WADE, vice-president, JACK McGRIFFIN, president, BOB FREEMAN, WARREN BLACKBURN, HARRELL REINTJES, HORACE ROBERTSON, BOB BLEVENS, sergeant-at-arms, BOB FITZPATRICK

Row 2

MR. CLAYTON, sponsor, BILL MADDISON, secretary-treasurer, LOWELL POPE, WAYNE WRIGHT, MAX BOUGH, BOB MOSS, BILL LUCAS, EARL MITCHELL, PETE SARRIS, BILL SPEAR, MR. CREAGER, sponsor.

Row 3

HAROLD RICHARDSON, JOE BAKER, DONALD ROSE, CHARLES BORDERS, MARION TISLOW, BILL BAILEY, BILL HUFF, PHIL GILMOUR, GENE WALTON, CLYDE WRIGHT

ORGANIZATIONS

SCITAMARD

The purpose of this organization is to further dramatics in Linton-Stockton High School.

Row 1

EVELYN HARRIS, BARBARA HANNUM, BETTY PEARL ROACH, LAVELDA BALES,
LELA HINMAN, ROSEMARY GRASS, FAYE CONLEY

Row 2

MARJIE CORNETT, DORIS REEVE, secretary-treasurer, MARGUERITE DONIE, BETTY
CLARK, PHYLLIS TALBOTT, MARY SHANKLIN

Row 3

JOHNNY McBRIDE, BILL BAILEY, president, MARION TISLOW, JACK McGRIFFIN,
MISS BERNs, sponsor, ROLLAND FARRIS, JOHN WADE, CHARLES
BORDERS, vice-president, BILL MADDISON



STUDENT COUNCIL

The object of this organization is to cooperate with the faculty in promoting worthwhile activities in the high school.

Row 1

JO ANN SMITH, PETE SARRIS, BETTY PATRICK, JACK WOODWARD, MARGIE
O'HERN, JOHN CORBIN.

Row 2

MARGARET BROGAN, TOMMY SMITH, BETTY PEARL ROACH, secretary-treasurer,
GENE WALTON, PHYLLIS TALBOTT, BOB FITZPATRICK, vice-
president, EVELYN HARRIS, HOWARD J. KELLER

Row 3

MAX CUNNINGHAM, BILL McKINNEY, TOMMY DUDLEY, MAX WOOLSEY, KENNY
KENDALL, PAUL STEELE, president, JOHN McBRIDE

THE BAND



- Row 1: Mr. Barnes, director, Jeanette Dunning, Joan Mitchell, Imogene Rice, Virginia Wilson, Kathryn McBride, Barbara Robey, Emma Hester Brannon, Juanita Bredeweg, Barbara Robison, Betty Alsop, Jean Strong, Jacquelyn Mead.
- Row 2: Howard J. Keller, Harrell Reintjes, Bill Maddison, Lowell Pope, Johnny Hodges, Normal Hunsley, Clyde Hackler, Doris Fritz, Doris Jean Collins, Mary Margaret Wilson, Pauline Denman, Wesley Hensley, Geraldine McDowell, Walter Thomas, Ronald Dale, Rolland Farris.
- Row 3: Edwin Maddox, Ted Turpin, Fred Tincher, Virginia May, Betty Lou Davison, Jimmy Kline, Yvonne Brown, Billie Joan Heenan, Norma McAtee, Beverly Jane Lawrence, Maurice Haag.
- Row 4: Zada Bobbitt, Norma Dean, Loren Hamlin, Nancy Smith, Rita Halbach, Dwight Hastings, Sammy Taylor, Bill Geatches, Mary Bobbitt, Donald Bemis, Mary Henderson, Warren Blackburn, Phyllis Talbott, Marjie Cornett.
- Row 5: James McGhee, John Wade, Willard Ham, Jimmy Farthing, Billy Haseman, Mary Rose Wright, Jimmy McGriffin, Paul Reintjes, Remy Voisin, Vera Ladson, Tommy Smith, Bernard Thomas, Barbara Goodwin, Pete Sarris, Gilbert Wright.



BERT J. BARNES
Director

JACQUELYN MEAD
Majorette



GLEE CLUB



Row 1: Mary Jane Franks, Mary L. Pruett, Virginia Wilson, Pat Armpriester, Clara Marie Huber, Betty Lee Jarmon, Bette Davis, Jacquelyn Mead, Betty Thompson, Mary Sargent.
 Row 2: Mr. Barnes, director, Normalee Hunley, Margaret Brogan, Marjorie Magruder, Mary Esther Elkins, Jeanette Dunning, Margie O'Hern, Genevieve Bicknell, Betty Giffin, Imogene Rice, Kathryn McBride, Delores Wilkes, Dorothy Bailey, Norma Johnson, Geneva West, Doris Frederick, Doris Breck, pianist.
 Row 3: Virginia May, Phyllis Russell, Doris Fritz, Winnagene Tinch, Beverly Jane Lawrence, Mary Bobbitt, Mary Henderson, Patricia Cunningham, Lela Hinman, Norma Dean, Norma McPhail, Joan Mitchell, Phyllis Taylor, Geraldine McDowell.

MUSIC MAKERS—SWING BAND

Mr. Barnes, piano; Ted Turpin, Edwin Maddox, saxophones; Bill Maddison, clarinet; Don Bemis, trombone; Lowell Pope, drums; Bill Haseman, Tommy Smith, Jimmy McGriffin, Remy Voisin, trumpets.



THE STAFF



This book represents an ideal of the Class of 1943. Yesterday it was a jumble of ideas — now it stands as a reminder of pleasant days spent in Linton-Stockton High School.

The staff wishes to extend its thanks to all those who helped to make possible the publication of the Revue of 1943.

Editors-in-Chief	Bob Thornton, Charles Borders
Business Managers	Billie Heenan, Phyllis Talbott
Literary Editors	Betty Jane Wills, Lela Hinman
Department Editors	Mary Rose Wright, Marguerite Clark, Marjie Cornett, Enie Mae Prudhomme
Sports Editors	Bob Fitzpatrick, John Wade
Picture Editors	Pete Sarris, Marion Tislow Lillie Cunningham, Barbara Edwards
Art Editors	Bill McKinney, Phil Gilmour
English Critic	Miss Anderson
Sponsors	Mr. Goodman, Miss Phillips
Engraver and Makeup	Terre Haute Engraving Company
Photographer	Martin Photo Shop

HONORS

The Rotary Citizenship Awards are given to the senior boy and girl who have, during their high school years, approached nearest to the ideal of citizenship, based upon: character, physique, scholarship, attitude, personality, and community spirit.

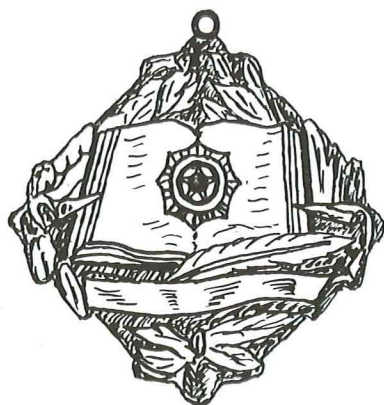

The American Legion Award is presented by the Frank Courtney American Legion Post to the student who has attained the highest scholastic record during his high school career.

The "Jaycee" awards are granted by the Linton Junior Chamber of Commerce to the outstanding player in each of the major sports. These awards are based upon: attitude, sportsmanship, aptitude, and the ability to play the game.





ANSWERS TO GUESS WHO

(Pictures on Page 36)

1—Rosalie Francis. 2—Thelma Smith. 3—Phyllis Talbott. 4—Bill McKinney. 5—Thyra Faye Tuttle. 6—Mary Rose Wright. 7—Rita Marter. 8—Millie Browning. 9—Iris O'Hern. 10—Virginia Mae Wilson. 11—Lela Hinman. 12—Eugene Dennis. 13—Kathryn Rogers. 14—Lillian Graves. 15—Marion Tislow. 16—John Wade. 17—Wayne and Emma Brannon. 18—Norma Atto. 19—Lavelda Bales. 20—Mary Franklin. 21—Dixie Goodman. 22—Zada and Mary Bobbitt. 23—Norma Dean. 24—Verna Begerman. 25—Marguerite Clark. 26—Betty Roach. 27—Mary Margaret Barnes. 28—Earl and Vernon Mitchell. 29—Clara Marie Huber. 30—Doris Reeve. 31—Evelyn Harris. 32—Ernie Mae Prudhomme. 33—Pete Sarris.

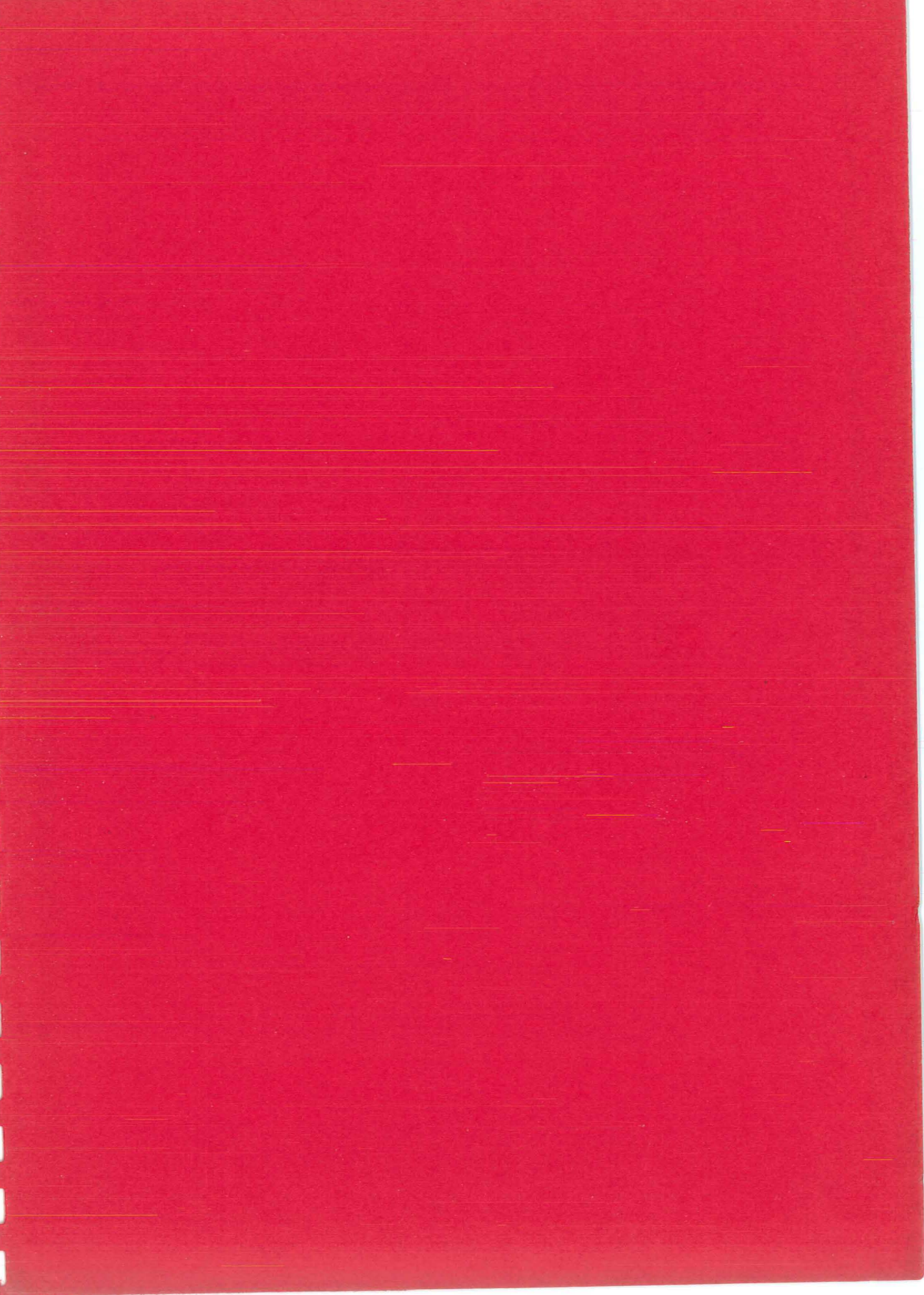



COACH WILLIAMS

Coach Roy Williams became a member of the coaching staff at Linton-Stockton High School in 1933. In 1941 he was moved up to head football coach and in 1942, his second year as head coach, he produced the team that won the Wabash Valley Championship.

REV. R. B. BALDRIDGE

Rev. Baldrige aided Coach Williams during the season and his assistance was very much appreciated.



FOOTBALL



JOHN WADE
Tackle



BOB BLEVENS
Center



PAUL STEELE
Quarterback



JACK WHITE
Guard

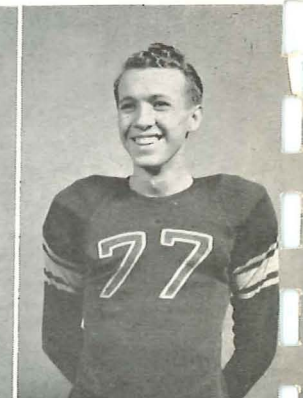

BOB FITZPATRICK
End

ALL-VALLEY MEN

CAPTAIN PAUL STEELE
All Valley Team
All State Second Team

JOHN WADE
All Valley Team

BOB BLEVENS
All Valley Second Team



The Tribune - Star Trophy
presented to the Wabash Val-
ley Football Champions.



ELMER DEAN
End



DANIEL BOUGH
Tackle

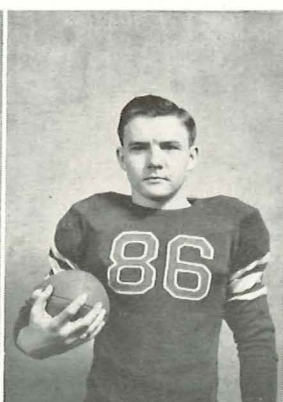

JACK WOODWARD
Halfback



BOB GILLAN
Guard



HARVEY MILLER
Fullback

FOOTBALL



JOHN McBRIDE
End



JOE BAKER
Tackle



MAX WOOLSEY
Halfback



GLENN GIFFIN
Fullback



TOMMY SHOUSE
Guard

THE SCHEDULE

Sept. 4—Linton 40	Plainfield	0
Sept. 11—Linton 7	Tech (Terre Haute)	6
Sept. 24—Linton 19	Garfield	21
Oct. 2—Linton 13	Boonville	7
Oct. 9—Linton 46	Worthington	0
Oct. 16—Linton 26	Vincennes	12
Oct. 21—Linton 20	Brazil	6
Nov. 2—Linton 6	Bloomington	0
Nov. 6—Linton 26	Bicknell	20
Nov. 11—Linton 7	Sullivan	7

Won 8, Lost 1, Tied 1.



EARL MITCHELL
Tackle



WARREN POPE
Guard



JUNIOR O'HERN
Halfback



HAROLD MORRISON
Guard



EUGENE COLE
End

FOOTBALL



Row 1: John Curtis, Bob Lucas, Harry Gabbard, Gene Inman, Clyde Wright, Caryl Himebrook, Willard Ham, Paul Goshen, Noah Miller, Tommy Dudley.
 Row 2: Robert Bernes, Harold Morrison, John Smith, Joe Baker, Harold Richardson, Bob Keller, Wilbur Page, John Stefancik, Winifred Baize, Donald Tuttle.
 Row 3: Glenn Giffin, Bob Fitzpatrick, John McBride, Paul Steele, Max Woolsey, Robert Lovelace, Warren Pope, Bill Huff, Earl Mitchell, Jack Woodward.
 Row 4: Elmer Dean, Tommy Shouse, Eugene Cole, Oran Reed, John Wade, Bob Gillan, Harvey Miller, Jack White, Bob Blevens, Junior O'Hern.



FRANKIE COAKLEY

Frankie was the water boy for the football team.

BASKETBALL



MR. LADSON

Coach Garland Ladson came to Linton-Stockton High School in 1940 to coach the basketball team. Prior to that time he coached the Linton Junior High School team.

His two years with us have been very successful, having won forty-two games out of fifty-one.

Coach Ladson is a former graduate of Linton-Stockton High School, graduating in 1934.

BILLY DRACKETT

Billy is the little lad who pushed the Miners' car out on the floor at the basketball games.

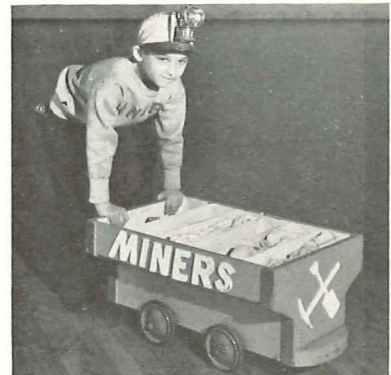

BASKETBALL

THE SCHEDULE

Nov. 27	Linton32	Switz City28
Nov. 28	Linton28	Bicknell27
Dec. 4	Linton45	Carlisle11
Dec. 9	Linton24	Brazil22
Dec. 11	Linton45	Lyons24
Dec. 15	Linton69	Pleasantville 28
Dec. 18	Linton47	Midland19
Dec. 22	Linton29	Boonville36

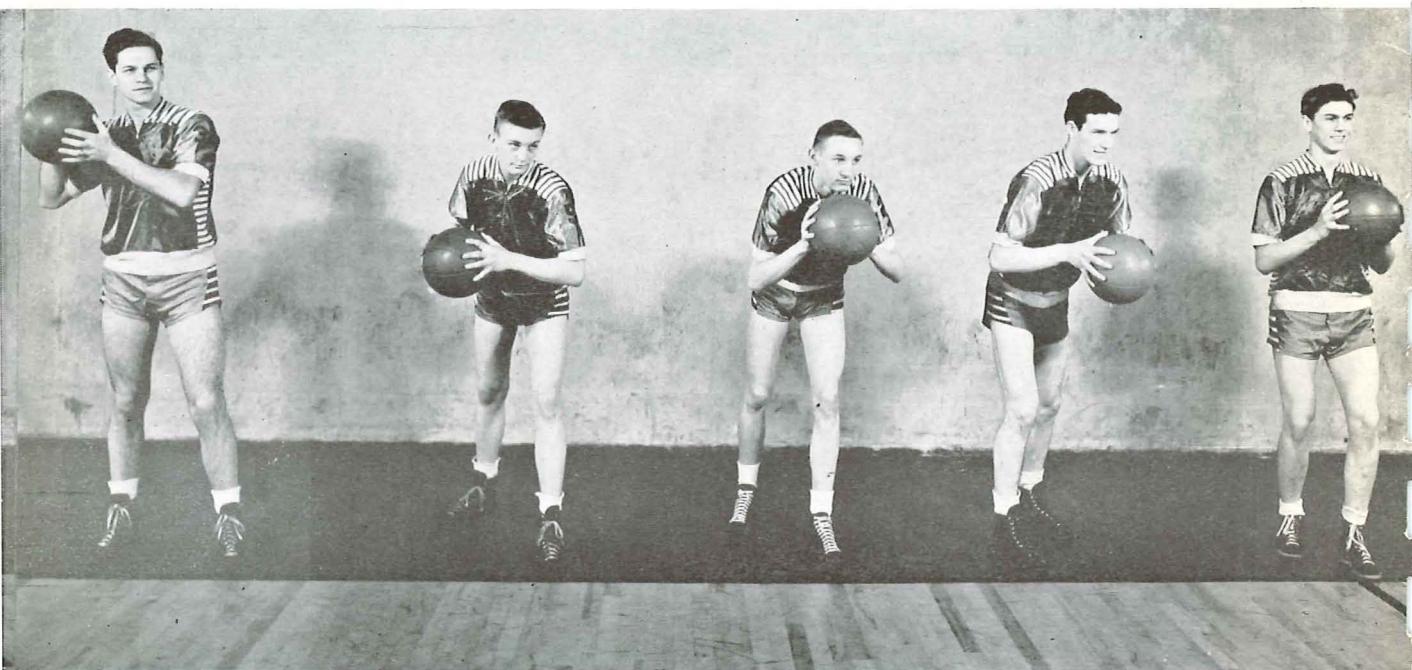

PHIL GILMOUR
Guard

JUNIOR PERIGO
Forward

MAX WOOLSEY
Center and Forward

KENNETH KENDALL
Center

BOB KELLER
Guard

WABASH VALLEY TOURNEY

Jan. 21	Linton56	Newberry29
Jan. 22	Linton47	Lyons17
Jan. 23	Linton48	Marco33
Jan. 28	Linton33	Decker29
Jan. 28	Linton45	Roachdale34
Jan. 29	Linton34	Brazil48

BASKETBALL

THE SCHEDULE

Jan. 1	Linton22	Sullivan33
Jan. 7	Linton41	Bicknell29
Jan. 8	Linton48	Garfield27
Jan. 15	Linton39	Bloomfield24
Feb. 5	Linton34	Sullivan32
Feb. 12	Linton37	Switz City30
Feb. 15	Linton62	Washington ..31

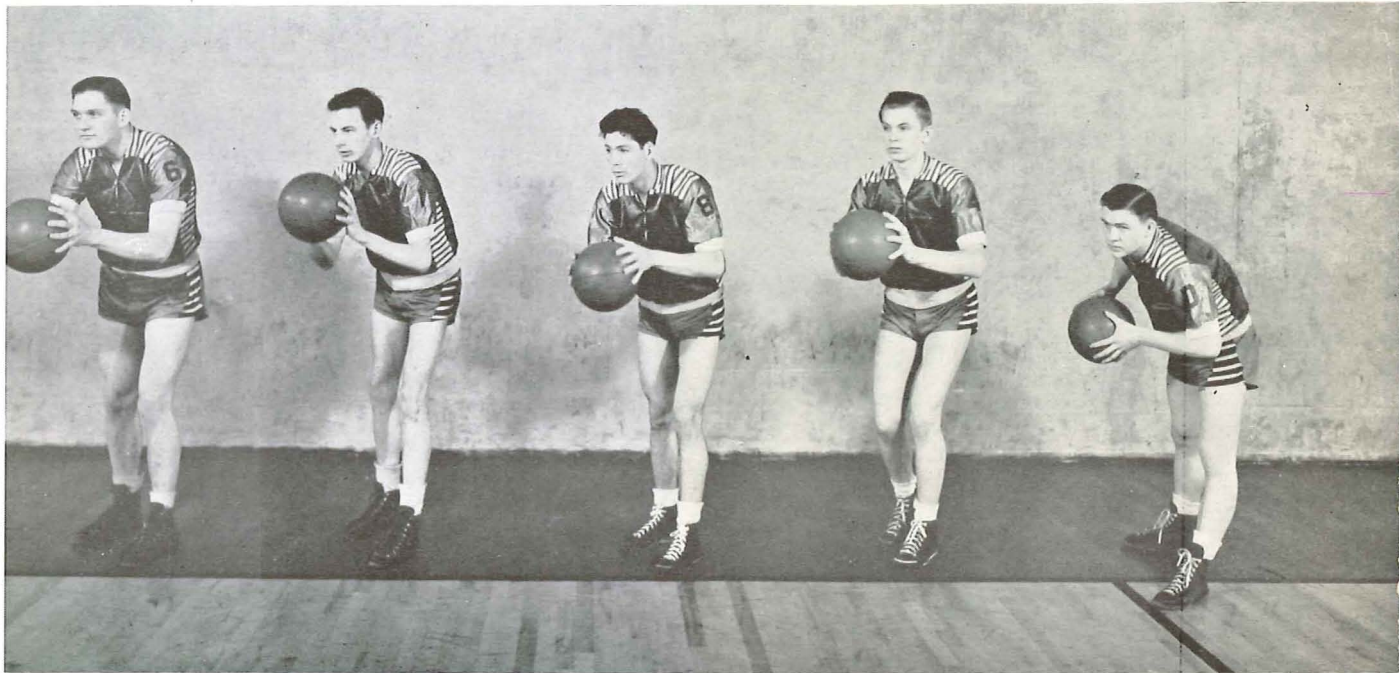

JOHN WADE
Center and Forward

JUNIOR O'HERN
Forward

PAUL STEELE
Guard

JUNIOR MOEHLMANN
Center and Forward

JACK WOODWARD
Forward

STATE TOURNAMENT

Linton56	Owensburg12
Linton40	Bloomfield27
Linton53	Switz City34
Linton37	Brazil..... 39

Won 21: Lost 4

BASKETBALL



Row 1: Junior Perigo, Tommy Shouse, Tommy Dudley, Willard Ham, Clyde Wright, Bill Mc-New, Gene Friedman.

Row 2: Jack Woodward, John Wade, Phil Gilmour, Junior Moelmann, Kenneth Kendall, Bob Keller, Max Woolsey, Junior O'Hern, Paul Steele.



BILL SPEAR
JOHN BULL
BOB MOSS

The student managers are very much a necessity to the high school athletic teams. They are the ones who do all the work and are put under the showers after a victory. The "L" sweaters which the managers received this year were well earned.



Row 1: Kathryn McBride, Iris O'Hern, president, Barbara Robison, Thyra Faye Tuttle, Miss McDonald, sponsor, Marguerite Donie, Norma McAtee, Virginia May, Avery Jane Browning.
 Row 2: Amelia Calvert, Mary Bobbitt, Rosemary Grass, Georgiana Geatches, Patty Alexander, Betty Pruett, Jessie Mellick, Aritta Weaver, Barbara Goodwin, Helen Hale, Wilhelmina Thomas.
 Row 3: Rose Marie Tincher, Reba Goodman, Virginia Clayton, point-secretary, Reva Goodman, Treva Williams, treasurer, Betty Clark, vice-president, Wanda Goodman, Margaret Moss, Margaret Murdock.

The purpose of the Girls' Athletic Association is to promote interest in gymnastics and athletics among the girls of Linton-Stockton High School as a means of promoting physical efficiency and good fellowship.



NORMA McCULLOUGH

ROSE MARIE TINCHER

DELORES WILKES

Linton-Stockton High School's yell leaders deserve much credit for the winning teams put out by the school. It is an inspiration to the players to have the fans cheering for them. These three girls are the ones who urge the fans to cheer.

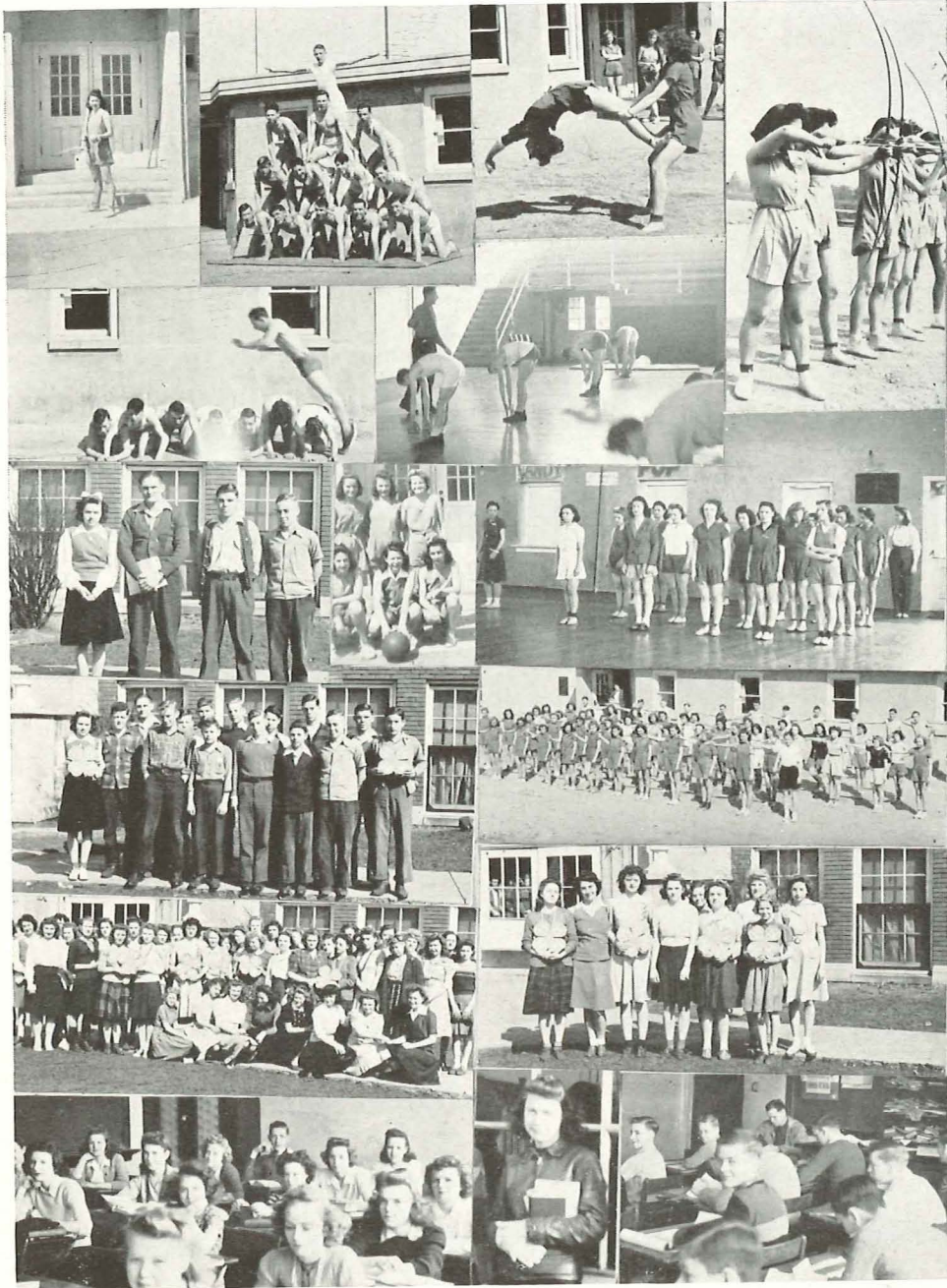

AUTOGRAPHS

